TRUMPET 2 AUDITION

2012

Solo: Haydn- Concerto for Trumpet
(**1st** movement with Cadenza + **2nd** movement)

Excerpts:

Page

1.Bach-Weihnachts Oratorium (1st trumpet) 1
2.Bartok-Concerto for Orchestra (2nd trumpet) 2-4
3.Bizet-Orch. Suite no.1 from "Carmen" (1st trumpet) 5
4.Schumann-Symphony no.2 (2nd trumpet) 6
5.Moussorgsky-Tableaux d`une Exposition (1st trum.) 7
6.Mahler-Symphony no.5 (1st trumpet) 8
7.Bruckner-Symphony no.7 (2nd trumpet) 9
8.Tchaikovsky-Symphony no.5 (2nd trumpet) 10
9.Respighi-Pini di Roma (tromba interna) 11

אולם הנרי קראון, רח' שופן 5
Henry Crown Hall, 5 Chopin St.

ת.ד. 4640 ירושלים 91040
P.O.B. 4640 Jerusalem 91040

טל. 02-5660211 פקס. 02-5669117
Tel. 02-5660211, Fax.02-5669117

jso@inter.net.il www.jso.co.il

WEIHNACHTS - ORATORIUM

BWV 248

I. Teil

Tromba I in Re/D

Am 1. Weihnachtstag

Jauchzet, frohlocket, auf, preiset die Tage

Johann Sebastian Bach

1. Coro

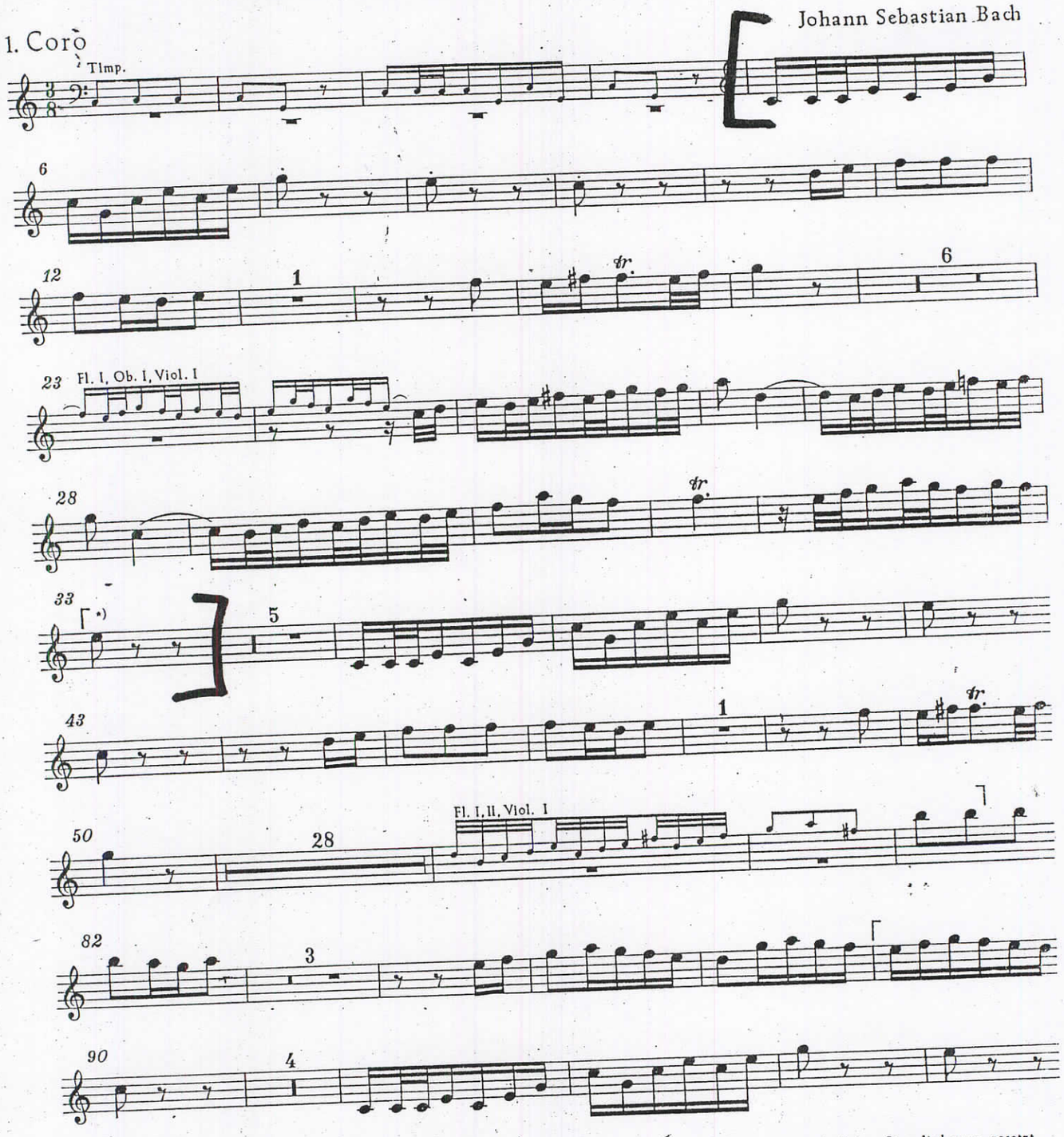

*) ⌈ ⌉ = Beginn und Ende der Singstimme[n]. Das Zeichen wird schematisch und ohne Berücksichtigung der musikalischen Sinngliederung gesetzt.

© 1961 by Bärenreiter-Verlag, Ka

Bärenreiter-Ausgabe 5014

2nd TRUMPET in C

CONCERTO FOR ORCHESTRA

I. INTRODUZIONE

Béla Bartók

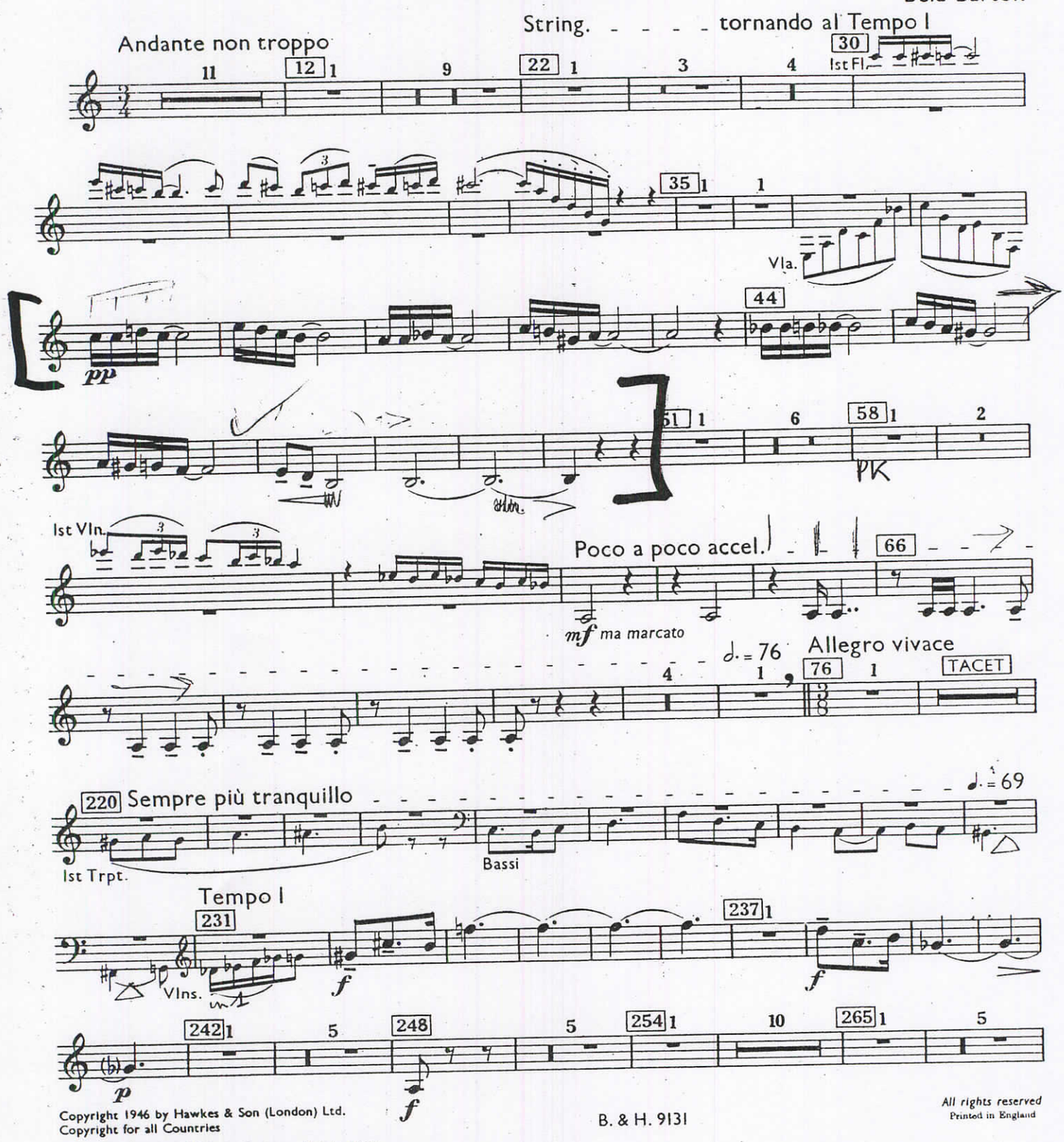

Copyright 1946 by Hawkes & Son (London) Ltd.
Copyright for all Countries

This Revised Edition © Copyright 1993
by Boosey & Hawkes Music Publishers Limited

B. & H. 9131

All rights reserved
Printed in England

Bartok - cont.

3

2nd TRUMPET in C

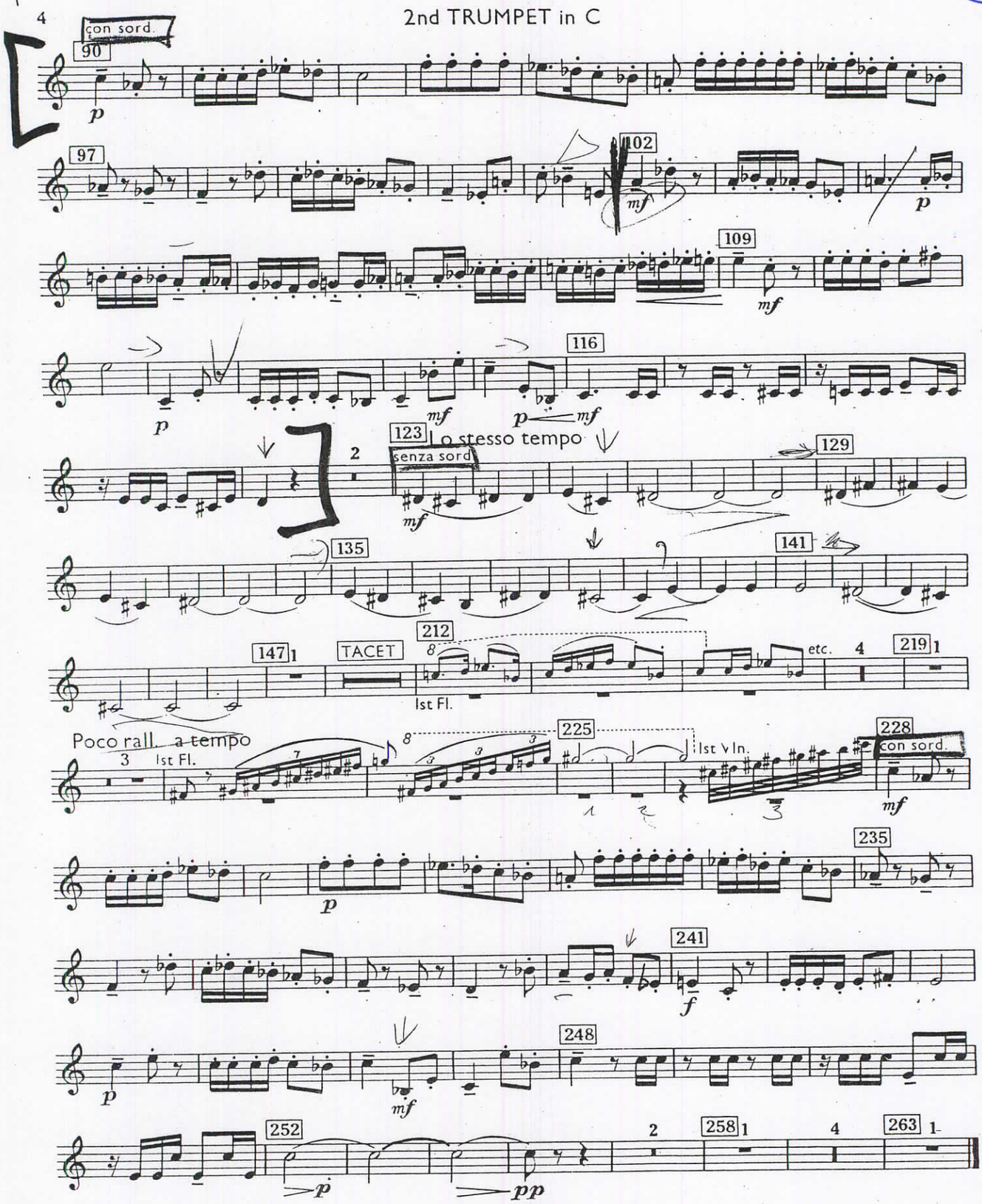

Bartok-cont.

(4)

2nd TRUMPET in C

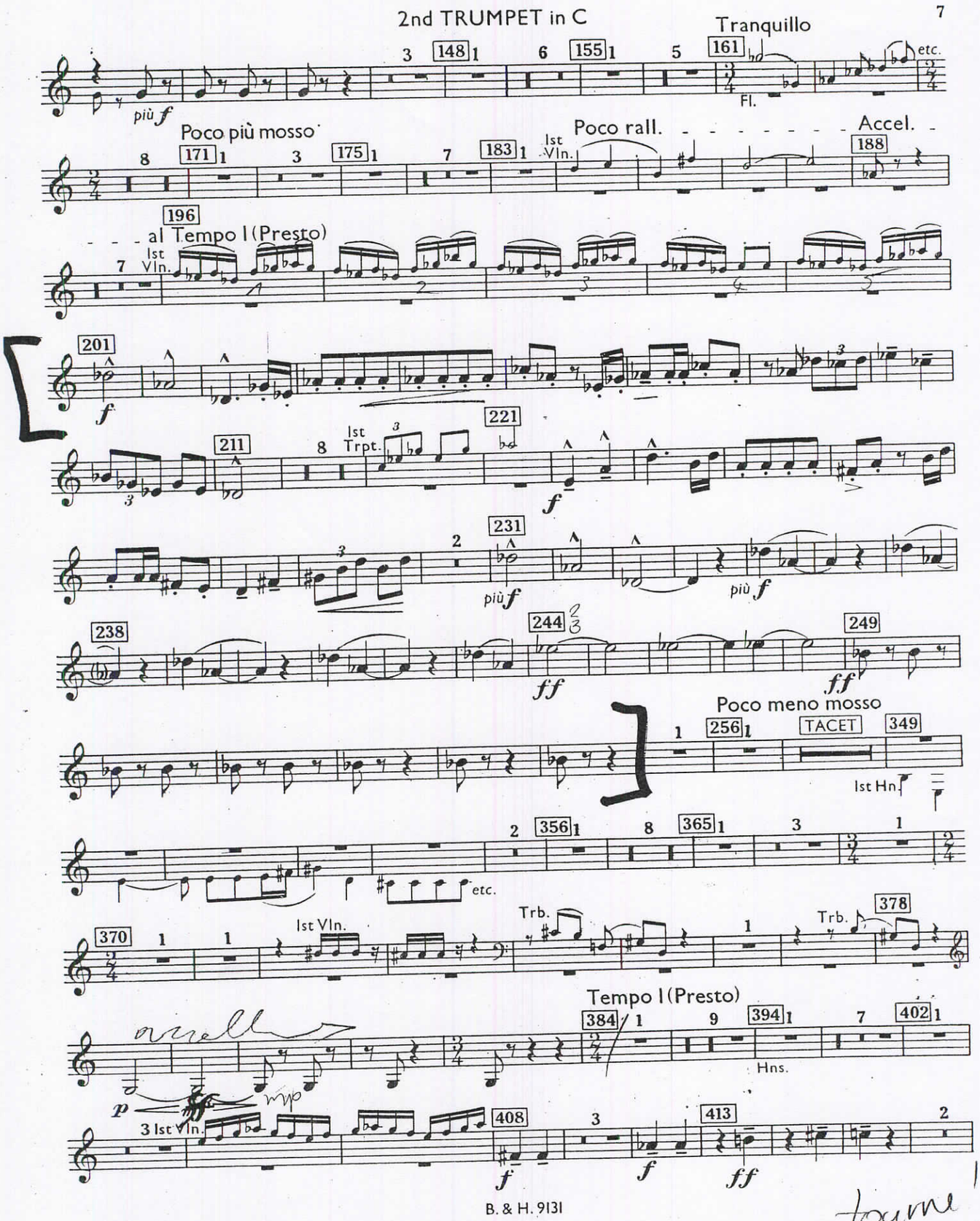

tourne!

125

5

Orchestersuite No. 1
aus der Oper „Carmen".

BRONISŁAW SZULC

Tromba I.

Georges Bizet.
Bearbeitung von Fritz Hoffmann.

No. 1. Prélude.
(Vorspiel zum I. Akt.)

in A.

Andante moderato. (♩ = 58.)

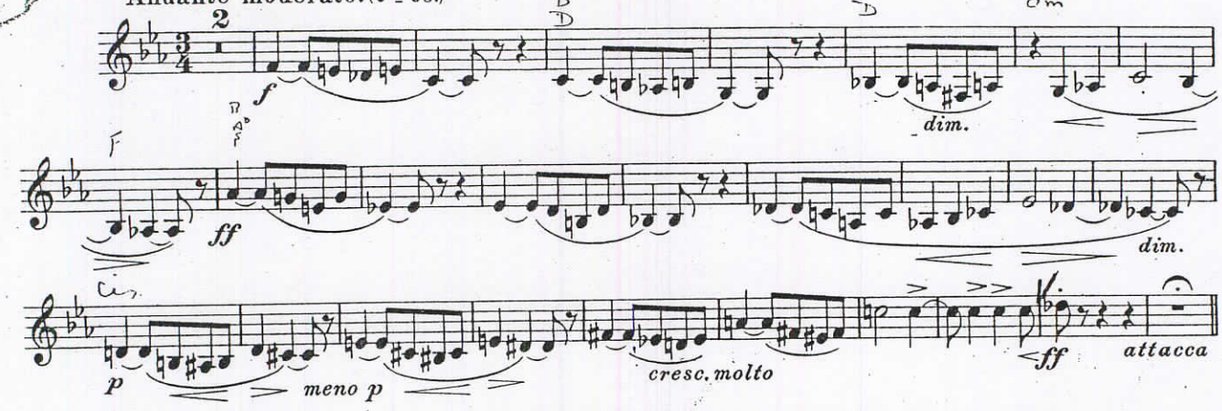

No. 1a. Aragonaise.
(Vorspiel zum IV. Akt.)

BRONISŁAW SZULC

Allegro vivace. (♩. = 80.)

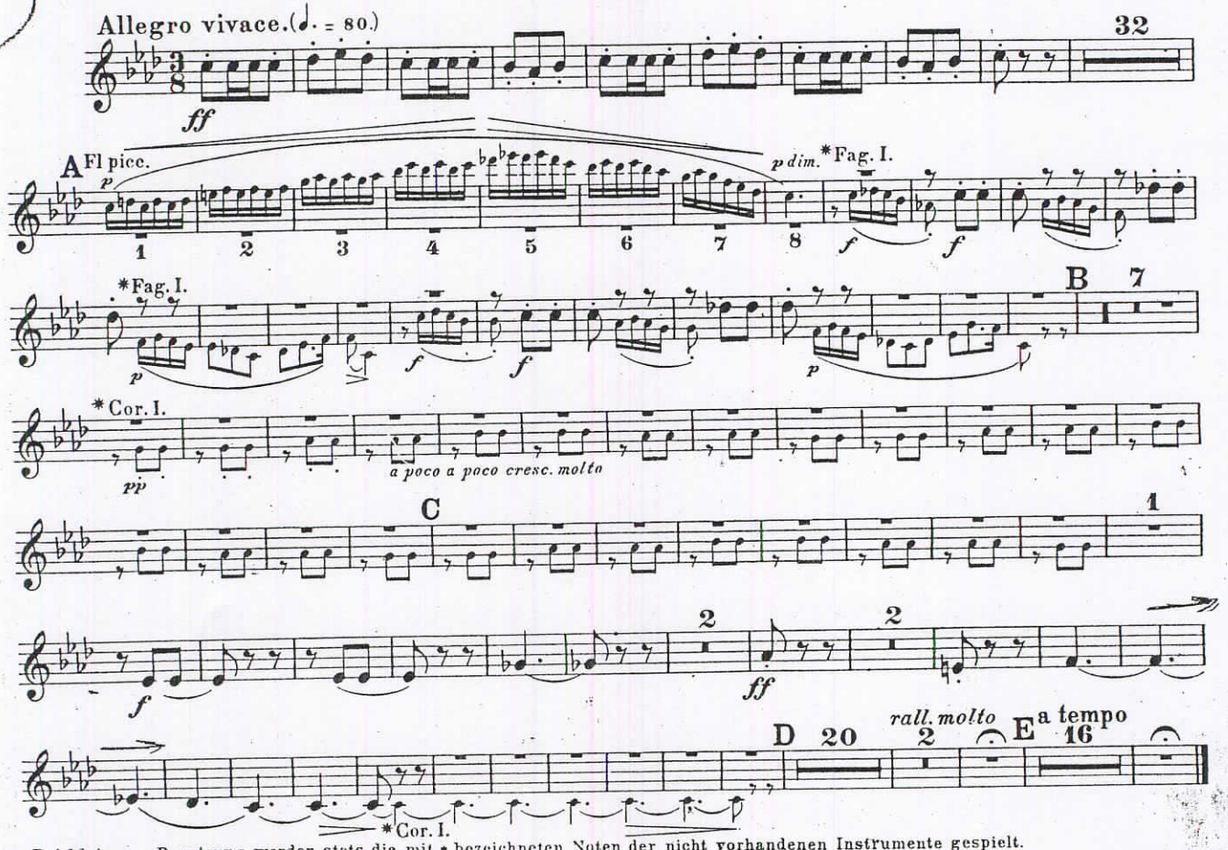

Bei kleinerer Besetzung werden stets die mit * bezeichneten Noten der nicht vorhandenen Instrumente gespielt.

Stich und Druck von Breitkopf & Härtel in Leipzig.

Orch. B. 1770/71.

Symphonie Nr. 2

C-dur

Trompete II

Robert Schumann op. 61

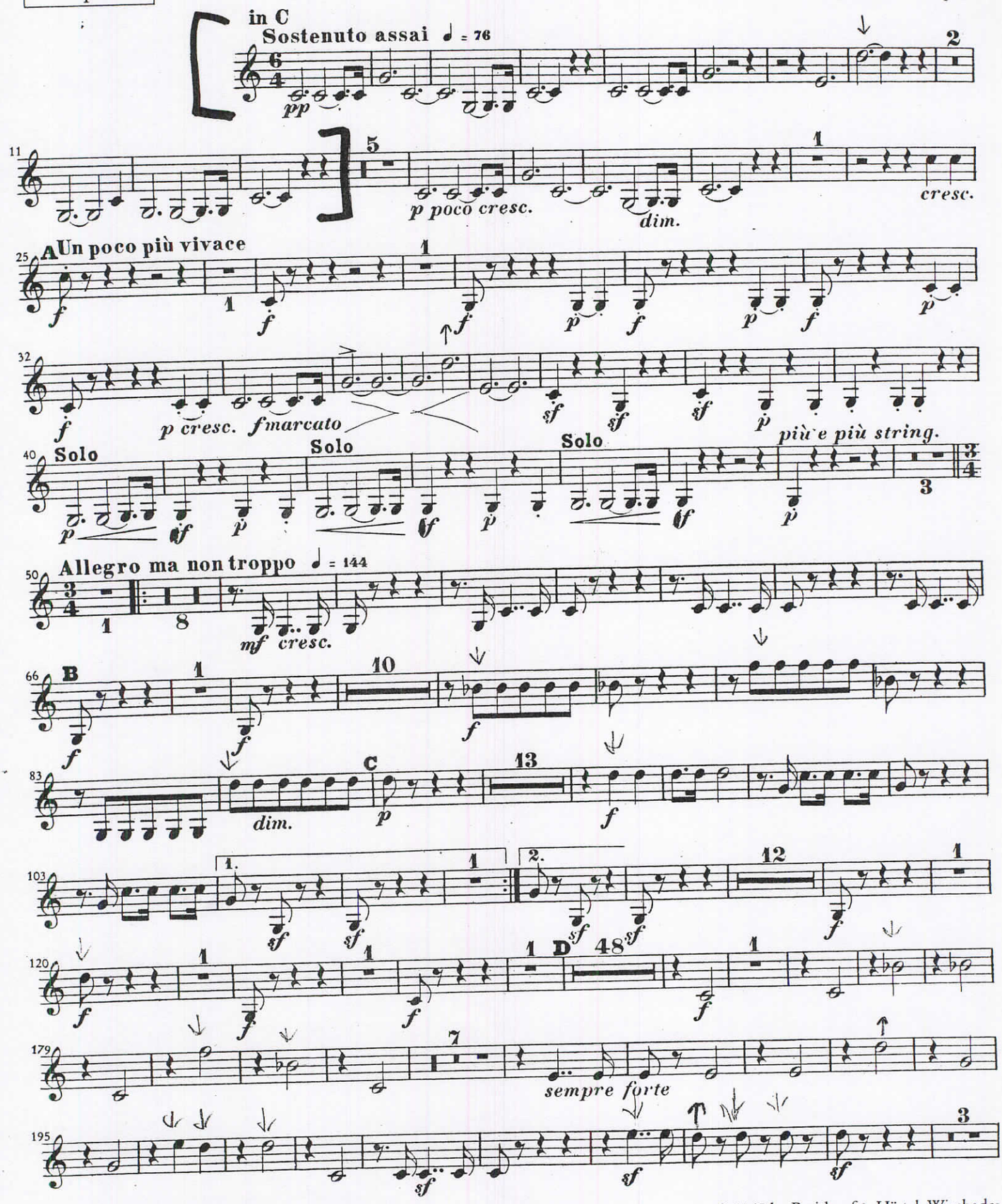

Breitkopf & Härtels Orchester-Bibliothek Nr. 4477

© 1965 by Breitkopf & Härtel, Wiesbaden
Printed in German

7

Tableaux d'une Exposition

de M. Moussorgsky

Orchestration de
Maurice RAVEL

TROMBE L II
n Ut

Promenade

Allegro guisto, nel modo russico; senza allegrezza, ma poco sostenuto.

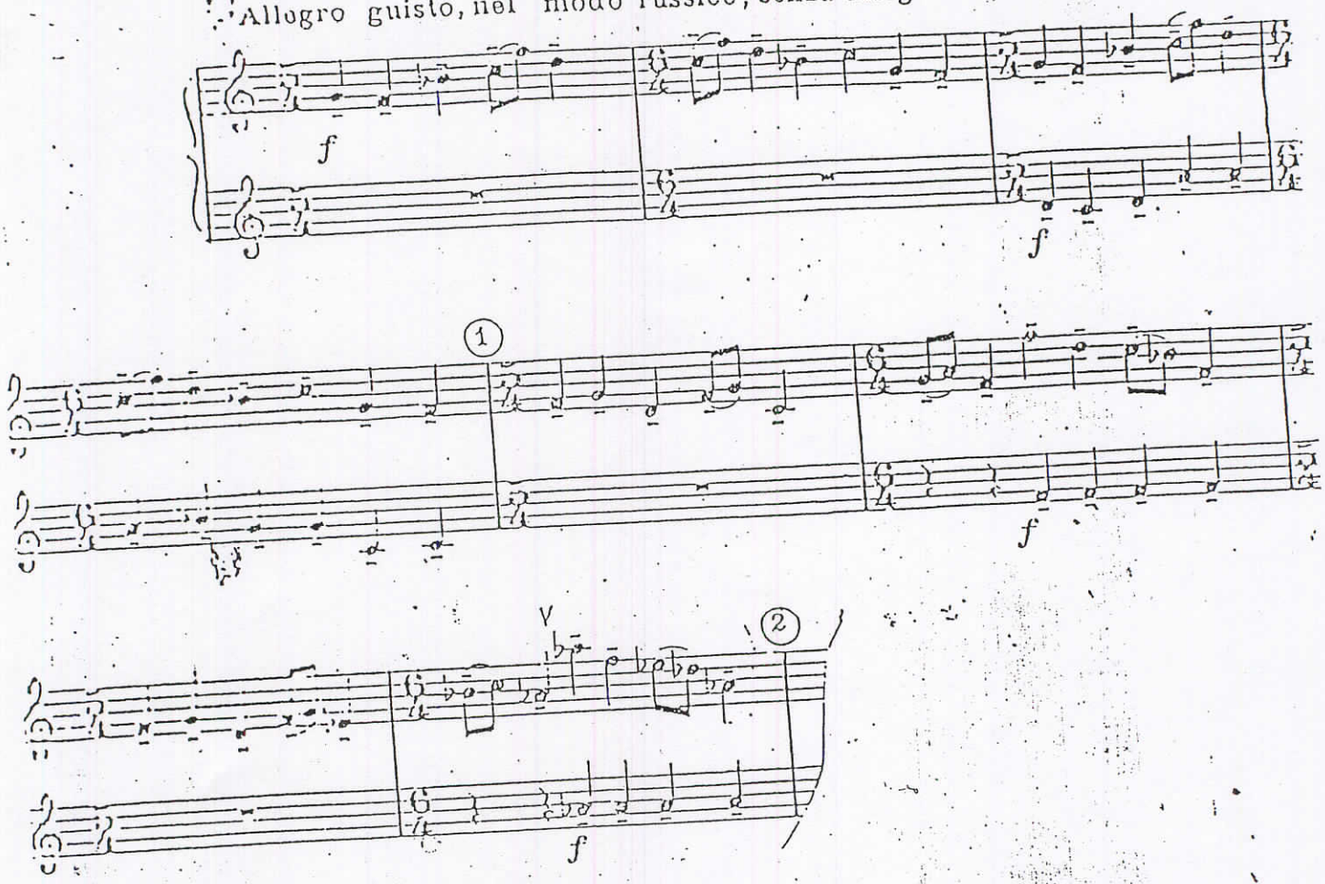

Symphonie № 5.

Trompete I.

I.

1. Trauermarsch.

Gustav Mahle

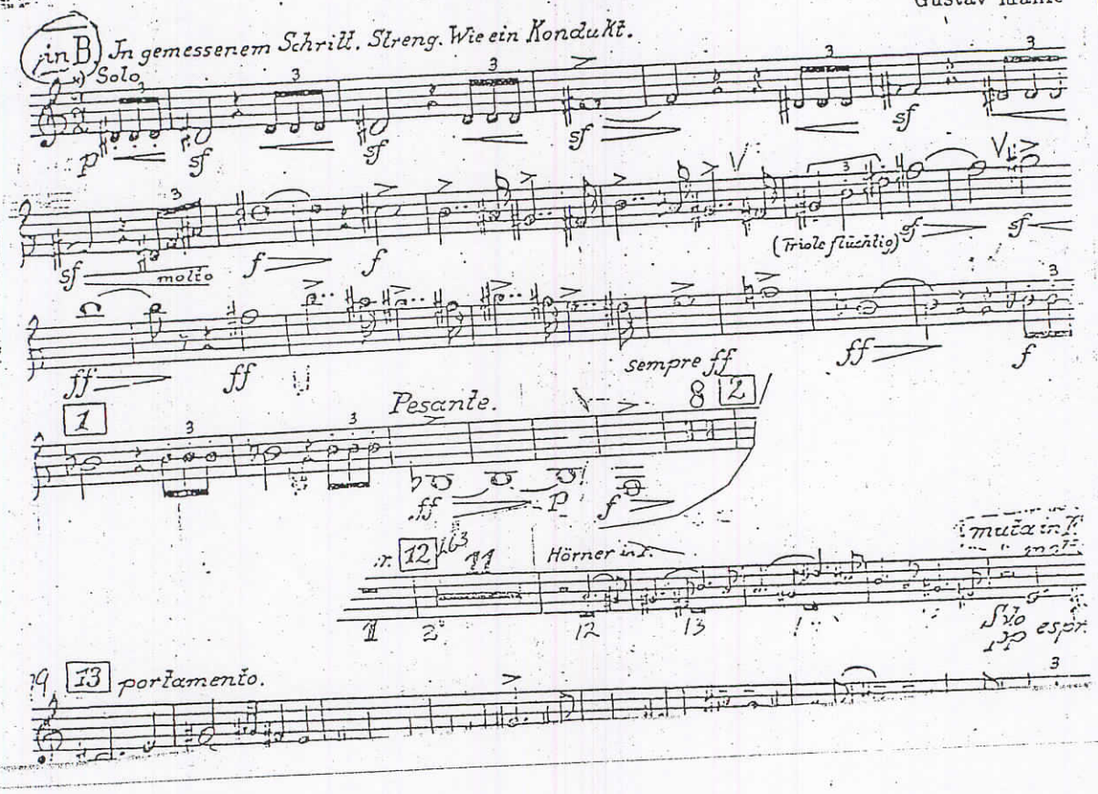

Sinfonie Nr. 7
E-Dur

Anton Bruckner

1. Satz

Ruhig [♩ ca. 96]

139 I. in F — II. u. III. in F — *f cresc. sempre* — *ff* — *cresc.* — G — *ff*

146 — II.Solo — *dim.*

273 Tempo I — Viol. I — I. Trp. in F — *mf* — O — Solo *zart* — Hrn. I — *p*

3. Satz

Sehr schnell [♩. ca. 84]

Str. — 2 — I. Trp. in F Solo hervortretend — *p*

8 — 4 — Solo hervortretend — *p* — [Fortset nächste

Edition Peters

31608

Sinfonie Nr. 2
C-Dur

Robert Schum op 1

1. Satz

Sostenuto assai [♩ = 76]

I. Trp. in C — *pp*

10 — 5. — *poco crescendo* — *dim.*

Tchaikovsky 5th Symph. (4 mov.) (10)

Trompete II in A

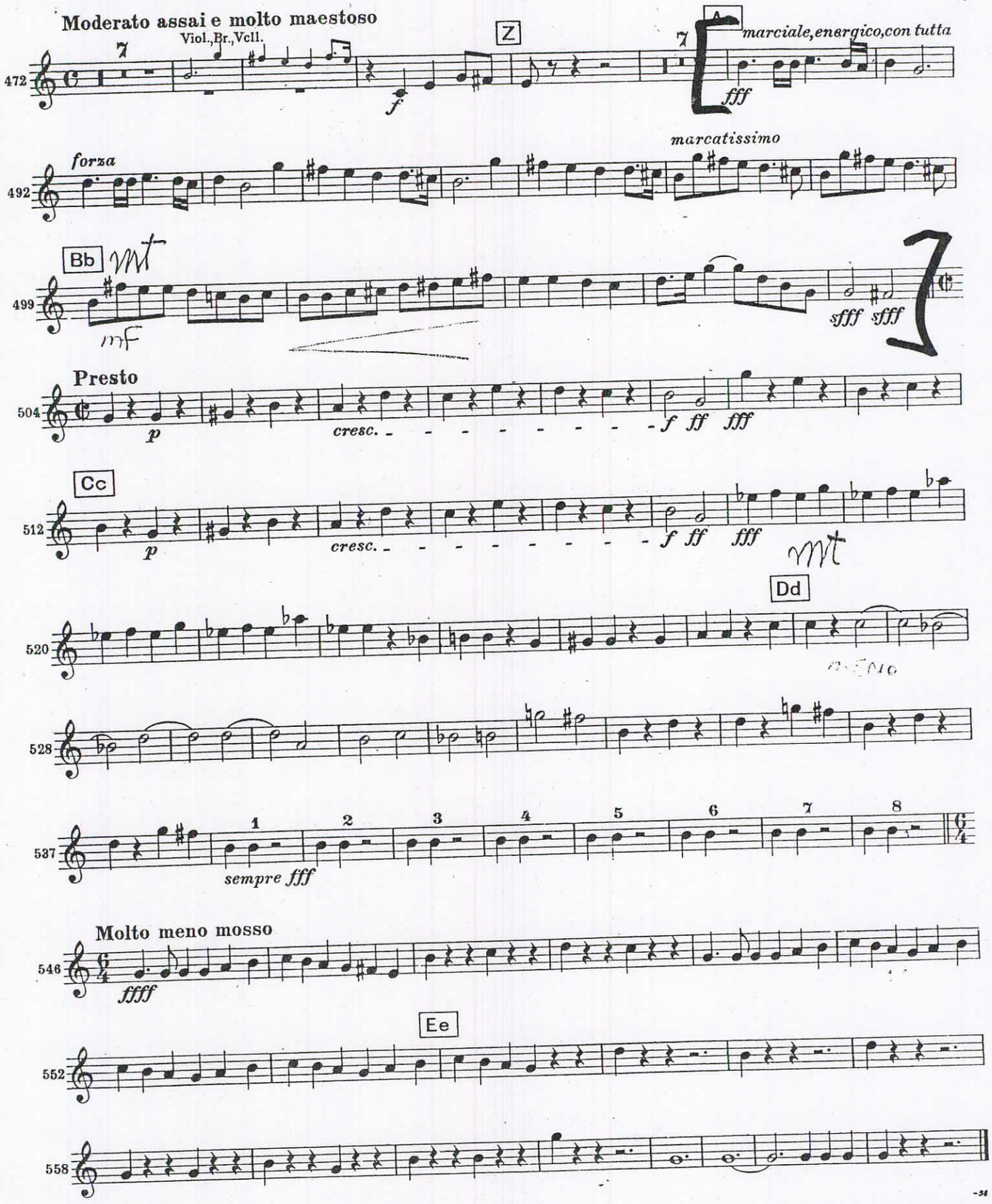

Druck: „Pirol" Minden (Westf)

20.

THE ISRAEL PHILHARMONIC
MUSIC LIBRARY

O. RESPIGHI

PINI DI ROMA

I. I pini di Villa Borghese - TACE

II. Pini presso una Catacomba
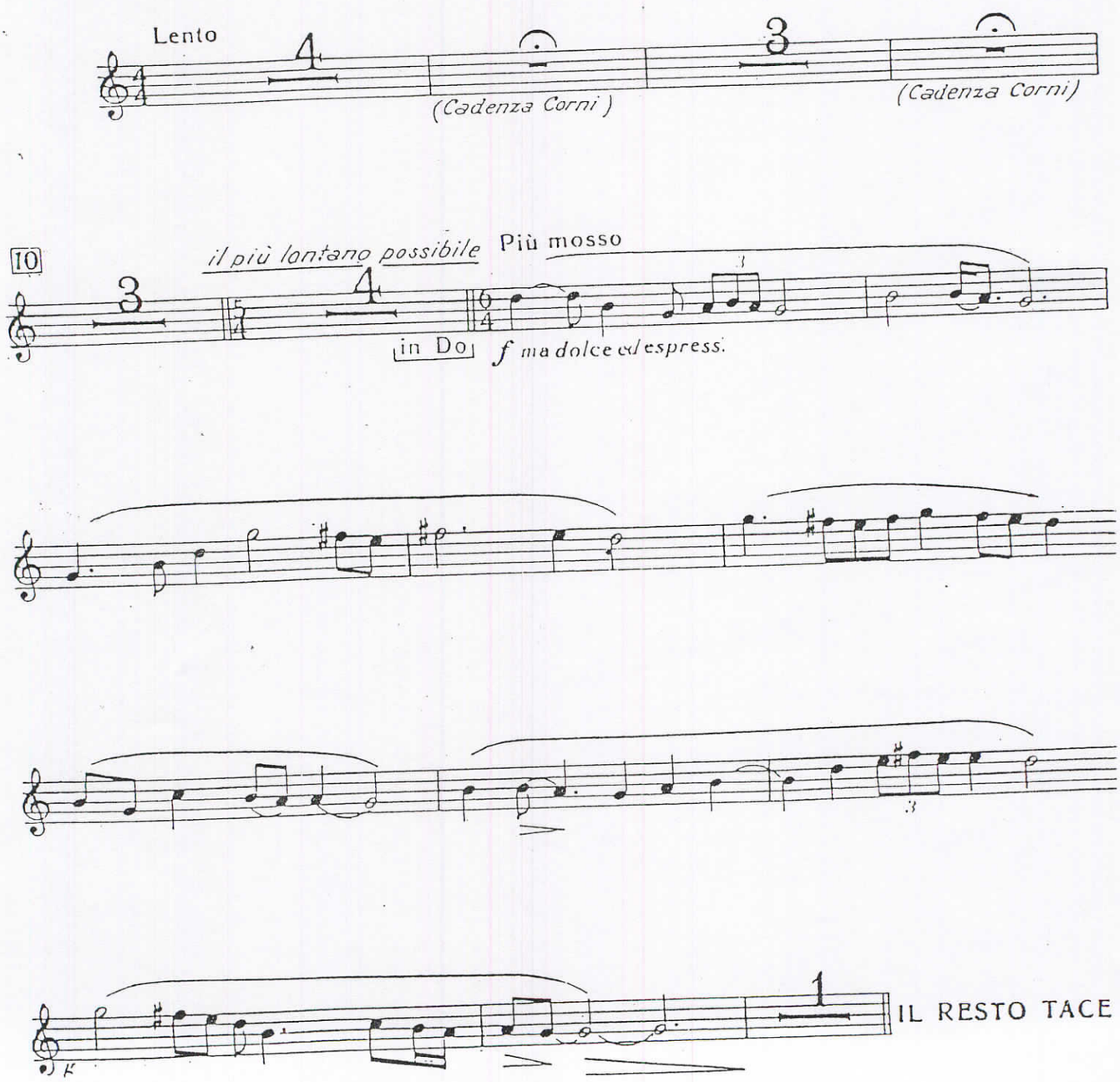
TROMBA INTERNA in Do